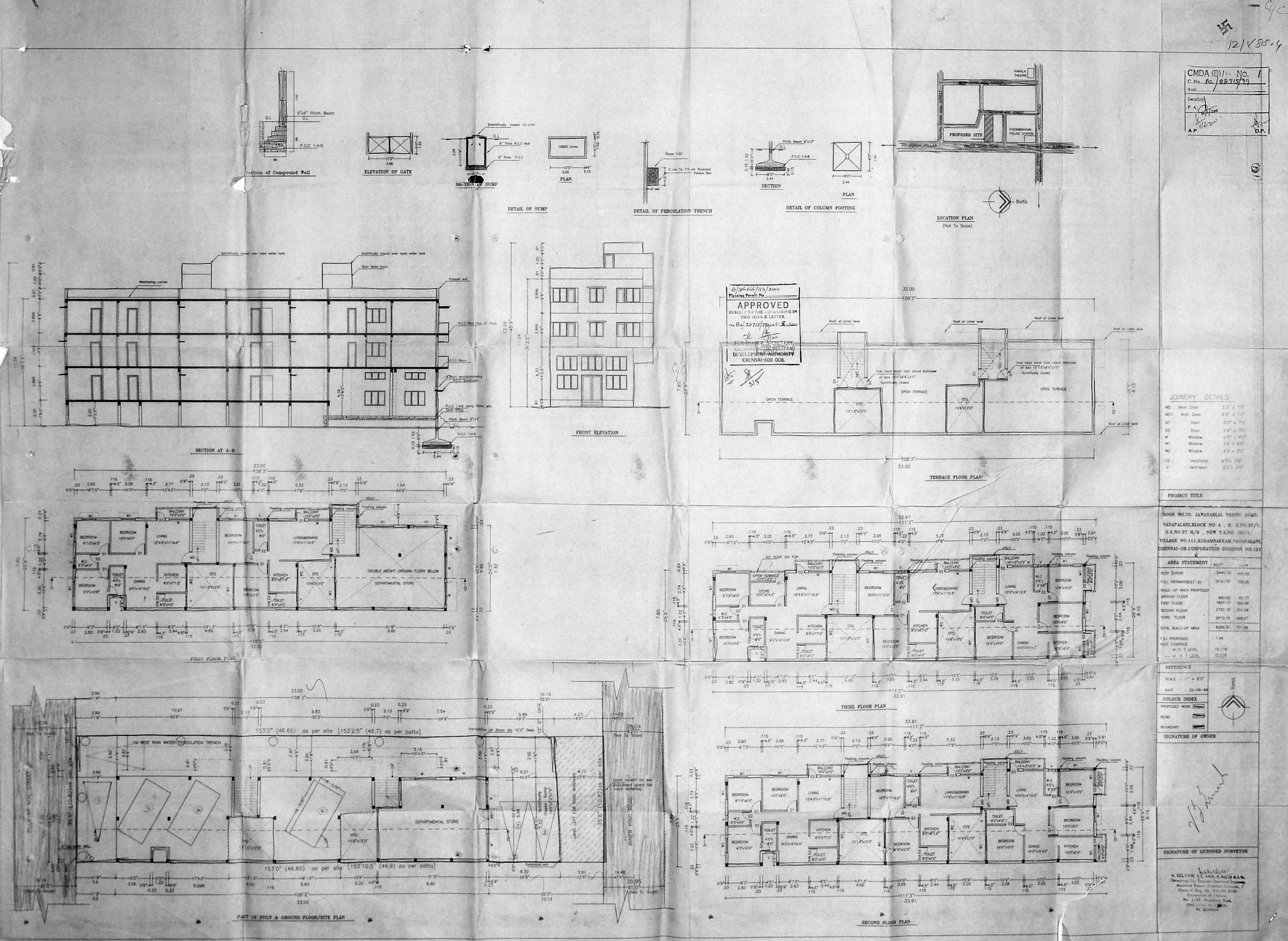

CMDA (B)/ No. 1
C.No. B2/28715/99
Asst.
Scrutiny
P.A.
A.P.
D.P.
Section of Compound Wall
ELEVATION OF GATE
SECTION OF SUMP
PLAN
DETAIL OF SUMP
DETAIL OF PERCOLATION TRENCH
SECTION
PLAN
DETAIL OF COLUMN FOOTING
PROPOSED SITE
LOCATION PLAN
(Not To Scale)
North
SECTION AT A-B
FRONT ELEVATION
TERRACE FLOOR PLAN
FIRST FLOOR PLAN
THIRD FLOOR PLAN
PART OF STILT & GROUND FLOOR/SITE PLAN
SECOND FLOOR PLAN
APPROVED
SUBJECT TO THE CONDITIONS IN THIS OFFICE LETTER.
FOR MEMBER SECRETARY
CHENNAI-600 008.
DEPARTMENTAL STORE
DOUBLE HEIGHT GROUND FLOOR BELOW
153'0" (46.65) as per site [153'2.5" (46.7) as per patta]
153'0" (46.65) as per site [153'10.5" (46.9) as per patta]
INNER RING ROAD
JOINERY DETAILS
PROJECT TITLE
DOOR NO.70, JAWAHARLAL NEHRU ROAD, VADAPALANI, BLOCK NO 4, R. S.NO.37/7, O.S.NO.37 H/9, NEW T.S.NO. 35/1, VILLAGE NO.111, KODAMBAKKAM, VADAPALANI, CHENNAI-26. CORPORATION DIVISION NO.121
AREA STATEMENT
REFERENCE
SCALE 1" = 8'0"
DATE 22-09-99
COLOUR INDEX
PROPOSED WORK
ROAD
BOUNDARY
SIGNATURE OF OWNER
SIGNATURE OF LICENSED SURVEYOR